

RADON TESTING REPORT SHORT-TERM INITIAL

**LOCATION:
EASTWOOD LOCAL SCHOOL DISTRICT
120 COLLEGE AVENUE
PEMBERVILLE, OH 43450**



**SCHOOLS TESTED:
EASTWOOD HIGH SCHOOL
EASTWOOD MIDDLE SCHOOL
EASTWOOD ELEMENTARY SCHOOL**

**CONDUCTED:
MAY 6-8, 2025**

**TESTING BY:
BRUMBAUGH-HERRICK, INC.
7920 N. WOODBRIDGE RD.
MONCLOVA, OH 43542
419.392.2011**

TABLE OF CONTENTS

Radon Testing Report

APPENDICES

- **Appendix A – Testing Data and Results**
- **Appendix B – Laboratory Report**
- **Appendix C – Radon Tester License & Lab Certification**
- **Appendix D – Floor Plans**
- **Appendix E – Quarterly Spike Testing Results**

**SHORT-TERM INITIAL RADON TESTING REPORT
EASTWOOD LOCAL SCHOOL DISTRICT - PEMBERVILLE, OH
MAY 2025**

TESTING SUMMARY

Indoor testing for Radon gas was conducted from May 6-8, 2025 in the Eastwood Local School District in Pemberville, OH. The testing was conducted in accordance with the U.S. Environmental Protection Agency (EPA) guidance document “Radon Measurement in Schools” (Revised Edition EPA 520/1-89-010) and the Ohio Department of Health radon regulations.

The school buildings tested included:

1. Eastwood Elementary School
2. Eastwood Middle School
3. Eastwood High School

The testing was conducted by an Ohio Dept. of Health licensed Radon Tester (Matthew Brumbaugh) who is also a certified Radon Measurement Professional accredited by the National Radon Proficiency Program (NRPP).

A total of 164 short-term Radon detectors were placed in the 3 school buildings all rooms that are frequently occupied (>4 hours/day). The tests were placed in all ground floor district rooms and 10% of the second-floor classrooms. These rooms include classrooms, offices, locker rooms, gyms, cafeterias, common areas, etc.

The testing included 10% duplicate samples and 5% blanks, collected in accordance with EPA, ODH, and AARST protocols.

TESTING DEVICES

The test kit type was a passive device called an Activated Charcoal Kit. The kits were submitted to AirChek, Inc. in Mills River, NC for analysis. AirChek is an accredited laboratory in the State of Ohio and through the National Environmental Laboratory Accreditation Program (NELAP).

TESTING RESULTS

Based on this testing project, the sample results showed that there were all tests in the district were below the EPA Action Level of 4.0 pCi/L with the highest level measured in the district at 1.4 pCi/L. The summary of the Radon testing is as follows:

BUILDING	# OF RADON TESTS	HIGHEST RADON READING (pCi/L)
Eastwood High School	60	1.4
Eastwood Middle School	43	1.0
Eastwood Elementary School	61	0.8

SHORT-TERM INITIAL RADON TESTING REPORT
EASTWOOD LOCAL SCHOOL DISTRICT - PEMBERVILLE, OH
MAY 2025

RECOMMENDATIONS

The EPA's recommendation for readings below 4.0 pCi/L is that no immediate follow up measurements are required and that there is a relatively low probability that mitigation is warranted. They do recommend that since Radon levels change over time, future testing should be conducted at least every 5 years or more frequently if renovations are conducted.

RADON HEALTH RISK INFORMATION

Radon is the second leading cause of lung cancer after smoking. The U.S. Environmental Protection Agency (EPA) and the Surgeon General strongly recommend taking further action when the building's radon test results are 4.0 pCi/L or greater. The concentration of radon in the building is measured in picocuries per liter of air (pCi/L). The national average indoor radon level is about 1.3 pCi/L. The higher a building's radon level, the greater the health risk to you and your family. Smokers are at especially high risk. There are straightforward ways to fix a building's radon problem that are cost efficient. Even buildings with high levels can be reduced to below 4.0 pCi/L. EPA recommends that you use an EPA or State-approved contractor trained to mitigate radon problems.

Tester Signature,



Matthew Brumbaugh
Licensed Radon Tester
Ohio Department of Health License #RT1835
NRPP Certified RMP #112823-RMP

Project Manager:



Brett L. Brumbaugh
Licensed Radon Tester
Ohio Department of Health License #RT615
NRPP Certified RMP #111851-RMP

APPENDIX A

TESTING DATA AND RESULTS

**RADON TESTING DATA
EASTWOOD SCHOOL DISTRICT
PEMBERVILLE, OH
MAY 2025**

Kit Number	Start Date	Start Time	End Date	End Time	Facility	Apt./Area	Test Location	Floor	Test Result
12012869	2025-05-06	7:00 am	2025-05-08	7:00 am	EASTWOOD LOCAL SCHOOL DISTRICT	ELEM. SCHOOL	CR 109	1	0.5
12012890	2025-05-06	7:00 am	2025-05-08	7:00 am	EASTWOOD LOCAL SCHOOL DISTRICT	ELEM. SCHOOL	OFFICE 156	1	0.8
12012817	2025-05-06	7:00 am	2025-05-08	7:00 am	EASTWOOD LOCAL SCHOOL DISTRICT	ELEM. SCHOOL	CR 116	1	< 0.3
12012818	2025-05-06	7:00 am	2025-05-08	7:00 am	EASTWOOD LOCAL SCHOOL DISTRICT	ELEM. SCHOOL	CR 116	1	< 0.3
12012832	2025-05-06	7:00 am	2025-05-08	7:00 am	EASTWOOD LOCAL SCHOOL DISTRICT	ELEM. SCHOOL	BREAK ROOM	1	< 0.3
12012835	2025-05-06	7:00 am	2025-05-08	7:00 am	EASTWOOD LOCAL SCHOOL DISTRICT	ELEM. SCHOOL	MAIN OFFICE	1	< 0.3
12012843	2025-05-06	7:00 am	2025-05-08	7:00 am	EASTWOOD LOCAL SCHOOL DISTRICT	ELEM. SCHOOL	CR 101	1	< 0.3
12012849	2025-05-06	7:00 am	2025-05-08	7:00 am	EASTWOOD LOCAL SCHOOL DISTRICT	ELEM. SCHOOL	CR 115	1	< 0.3
12012853	2025-05-06	7:00 am	2025-05-08	7:00 am	EASTWOOD LOCAL SCHOOL DISTRICT	ELEM. SCHOOL	CR 112	1	< 0.3
12012855	2025-05-06	7:00 am	2025-05-08	7:00 am	EASTWOOD LOCAL SCHOOL DISTRICT	ELEM. SCHOOL	CAFETERIA	1	< 0.3
12012856	2025-05-06	7:00 am	2025-05-08	7:00 am	EASTWOOD LOCAL SCHOOL DISTRICT	ELEM. SCHOOL	CR 133	1	< 0.3
12012861	2025-05-06	7:00 am	2025-05-08	7:00 am	EASTWOOD LOCAL SCHOOL DISTRICT	ELEM. SCHOOL	CR 108	1	< 0.3
12012862	2025-05-06	7:00 am	2025-05-08	7:00 am	EASTWOOD LOCAL SCHOOL DISTRICT	ELEM. SCHOOL	CRAFT ROOM	1	< 0.3
12012868	2025-05-06	7:00 am	2025-05-08	7:00 am	EASTWOOD LOCAL SCHOOL DISTRICT	ELEM. SCHOOL	CR 108	1	< 0.3
12012870	2025-05-06	7:00 am	2025-05-08	7:00 am	EASTWOOD LOCAL SCHOOL DISTRICT	ELEM. SCHOOL	CR 111	1	< 0.3
12012871	2025-05-06	6:00 am	2025-05-08	6:00 am	EASTWOOD LOCAL SCHOOL DISTRICT	ELEM. SCHOOL	MEDIA CTR.	1	< 0.3
12012872	2025-05-06	7:00 am	2025-05-08	7:00 am	EASTWOOD LOCAL SCHOOL DISTRICT	ELEM. SCHOOL	CR 102	1	< 0.3
12012875	2025-05-06	7:00 am	2025-05-08	7:00 am	EASTWOOD LOCAL SCHOOL DISTRICT	ELEM. SCHOOL	CR 110	1	< 0.3
12012877	2025-05-06	7:00 am	2025-05-08	7:00 am	EASTWOOD LOCAL SCHOOL DISTRICT	ELEM. SCHOOL	CR 103	1	< 0.3
12012878	2025-05-06	7:00 am	2025-05-08	7:00 am	EASTWOOD LOCAL SCHOOL DISTRICT	ELEM. SCHOOL	OFFICE BLANK	1	< 0.3
12012879	2025-05-06	7:00 am	2025-05-08	7:00 am	EASTWOOD LOCAL SCHOOL DISTRICT	ELEM. SCHOOL	OFFICE BLANK	1	< 0.3
12012880	2025-05-06	7:00 am	2025-05-08	7:00 am	EASTWOOD LOCAL SCHOOL DISTRICT	ELEM. SCHOOL	GYM	1	< 0.3
12012881	2025-05-06	7:00 am	2025-05-08	7:00 am	EASTWOOD LOCAL SCHOOL DISTRICT	ELEM. SCHOOL	CR 104	1	< 0.3
12012882	2025-05-06	6:00 am	2025-05-08	6:00 am	EASTWOOD LOCAL SCHOOL DISTRICT	ELEM. SCHOOL	CR 118	1	< 0.3
12012883	2025-05-06	7:00 am	2025-05-08	7:00 am	EASTWOOD LOCAL SCHOOL DISTRICT	ELEM. SCHOOL	CONF. ROOM	1	< 0.3
12012884	2025-05-06	6:00 am	2025-05-08	6:00 am	EASTWOOD LOCAL SCHOOL DISTRICT	ELEM. SCHOOL	CR 120	1	< 0.3
12012885	2025-05-06	7:00 am	2025-05-08	7:00 am	EASTWOOD LOCAL SCHOOL DISTRICT	ELEM. SCHOOL	CR 114	1	< 0.3
12012886	2025-05-06	7:00 am	2025-05-08	7:00 am	EASTWOOD LOCAL SCHOOL DISTRICT	ELEM. SCHOOL	CR 113	1	< 0.3
12012887	2025-05-06	7:00 am	2025-05-08	7:00 am	EASTWOOD LOCAL SCHOOL DISTRICT	ELEM. SCHOOL	CR 105	1	< 0.3
12012888	2025-05-06	7:00 am	2025-05-08	7:00 am	EASTWOOD LOCAL SCHOOL DISTRICT	ELEM. SCHOOL	CR 106	1	< 0.3
12012889	2025-05-06	7:00 am	2025-05-08	7:00 am	EASTWOOD LOCAL SCHOOL DISTRICT	ELEM. SCHOOL	CAFETERIA	1	< 0.3
12012891	2025-05-06	6:00 am	2025-05-08	6:00 am	EASTWOOD LOCAL SCHOOL DISTRICT	ELEM. SCHOOL	CR 121	1	< 0.3
12012892	2025-05-06	7:00 am	2025-05-08	7:00 am	EASTWOOD LOCAL SCHOOL DISTRICT	ELEM. SCHOOL	PRINC. OFFICE	1	< 0.3
12012893	2025-05-06	7:00 am	2025-05-08	7:00 am	EASTWOOD LOCAL SCHOOL DISTRICT	ELEM. SCHOOL	CR 107	1	< 0.3
12012894	2025-05-06	7:00 am	2025-05-08	7:00 am	EASTWOOD LOCAL SCHOOL DISTRICT	ELEM. SCHOOL	OFFICE 153	1	< 0.3
12012895	2025-05-06	7:00 am	2025-05-08	7:00 am	EASTWOOD LOCAL SCHOOL DISTRICT	ELEM. SCHOOL	FIELD BLANK	1	< 0.3
12012896	2025-05-06	7:00 am	2025-05-08	7:00 am	EASTWOOD LOCAL SCHOOL DISTRICT	ELEM. SCHOOL	CR 133	1	< 0.3
12012897	2025-05-06	7:00 am	2025-05-08	7:00 am	EASTWOOD LOCAL SCHOOL DISTRICT	ELEM. SCHOOL	GYM	1	< 0.3
12012898	2025-05-06	7:00 am	2025-05-08	7:00 am	EASTWOOD LOCAL SCHOOL DISTRICT	ELEM. SCHOOL	FIELD BLANK	1	< 0.3
12012899	2025-05-06	7:00 am	2025-05-08	7:00 am	EASTWOOD LOCAL SCHOOL DISTRICT	ELEM. SCHOOL	FIELD BLANK	1	< 0.3
12012900	2025-05-06	7:00 am	2025-05-08	7:00 am	EASTWOOD LOCAL SCHOOL DISTRICT	ELEM. SCHOOL	HEALTH CLINIC	1	< 0.3
12060715	2025-05-06	7:00 am	2025-05-08	7:00 am	EASTWOOD LOCAL SCHOOL DISTRICT	ELEM. SCHOOL	OFFICE BLANK	1	< 0.3
12060716	2025-05-06	7:00 am	2025-05-08	7:00 am	EASTWOOD LOCAL SCHOOL DISTRICT	ELEM. SCHOOL	TRANSIT BLANK	1	< 0.3
12060717	2025-05-06	7:00 am	2025-05-08	7:00 am	EASTWOOD LOCAL SCHOOL DISTRICT	ELEM. SCHOOL	TRANSIT BLANK	1	< 0.3
12061001	2025-05-06	6:00 am	2025-05-08	6:00 am	EASTWOOD LOCAL SCHOOL DISTRICT	ELEM. SCHOOL	CR 129	1	< 0.3

**RADON TESTING DATA
EASTWOOD SCHOOL DISTRICT
PEMBERVILLE, OH
MAY 2025**

Kit Number	Start Date	Start Time	End Date	End Time	Facility	Apt./Area	Test Location	Floor	Test Result
12061002	2025-05-06	6:00 am	2025-05-08	6:00 am	EASTWOOD LOCAL SCHOOL DISTRICT	ELEM. SCHOOL	CR 129	1	< 0.3
12061003	2025-05-06	6:00 am	2025-05-08	6:00 am	EASTWOOD LOCAL SCHOOL DISTRICT	ELEM. SCHOOL	CR 130	1	< 0.3
12061004	2025-05-06	6:00 am	2025-05-08	6:00 am	EASTWOOD LOCAL SCHOOL DISTRICT	ELEM. SCHOOL	CR 119	1	< 0.3
12061005	2025-05-06	6:00 am	2025-05-08	6:00 am	EASTWOOD LOCAL SCHOOL DISTRICT	ELEM. SCHOOL	CR 221	2	< 0.3
12061007	2025-05-06	6:00 am	2025-05-08	6:00 am	EASTWOOD LOCAL SCHOOL DISTRICT	ELEM. SCHOOL	CR 230	2	< 0.3
12061009	2025-05-06	6:00 am	2025-05-08	6:00 am	EASTWOOD LOCAL SCHOOL DISTRICT	ELEM. SCHOOL	CR 232	2	< 0.3
12061012	2025-05-06	6:00 am	2025-05-08	6:00 am	EASTWOOD LOCAL SCHOOL DISTRICT	ELEM. SCHOOL	CR 121	1	< 0.3
12061013	2025-05-06	6:00 am	2025-05-08	6:00 am	EASTWOOD LOCAL SCHOOL DISTRICT	ELEM. SCHOOL	CR 122	1	< 0.3
12061014	2025-05-06	6:00 am	2025-05-08	6:00 am	EASTWOOD LOCAL SCHOOL DISTRICT	ELEM. SCHOOL	CR 123	1	< 0.3
12061015	2025-05-06	6:00 am	2025-05-08	6:00 am	EASTWOOD LOCAL SCHOOL DISTRICT	ELEM. SCHOOL	CR 131	1	< 0.3
12061016	2025-05-06	6:00 am	2025-05-08	6:00 am	EASTWOOD LOCAL SCHOOL DISTRICT	ELEM. SCHOOL	CR 124	1	< 0.3
12061017	2025-05-06	6:00 am	2025-05-08	6:00 am	EASTWOOD LOCAL SCHOOL DISTRICT	ELEM. SCHOOL	CR 125	1	< 0.3
12061018	2025-05-06	6:00 am	2025-05-08	6:00 am	EASTWOOD LOCAL SCHOOL DISTRICT	ELEM. SCHOOL	CR 126	1	< 0.3
12061019	2025-05-06	6:00 am	2025-05-08	6:00 am	EASTWOOD LOCAL SCHOOL DISTRICT	ELEM. SCHOOL	CR 127	1	< 0.3
12061020	2025-05-06	6:00 am	2025-05-08	6:00 am	EASTWOOD LOCAL SCHOOL DISTRICT	ELEM. SCHOOL	CR 132	1	< 0.3
12061021	2025-05-06	6:00 am	2025-05-08	6:00 am	EASTWOOD LOCAL SCHOOL DISTRICT	ELEM. SCHOOL	CR 128	1	< 0.3
12060920	2025-05-06	5:00 am	2025-05-08	5:00 am	EASTWOOD LOCAL SCHOOL DISTRICT	HIGH SCHOOL	CR 14	1	0.5
12060946	2025-05-06	5:00 am	2025-05-08	5:00 am	EASTWOOD LOCAL SCHOOL DISTRICT	HIGH SCHOOL	CR 35	1	0.5
12060952	2025-05-06	5:00 am	2025-05-08	5:00 am	EASTWOOD LOCAL SCHOOL DISTRICT	HIGH SCHOOL	CR 5	1	0.5
12060982	2025-05-06	5:00 am	2025-05-08	5:00 am	EASTWOOD LOCAL SCHOOL DISTRICT	HIGH SCHOOL	CR 1	1	0.5
12060984	2025-05-06	5:00 am	2025-05-08	5:00 am	EASTWOOD LOCAL SCHOOL DISTRICT	HIGH SCHOOL	CR 11	1	0.5
12060903	2025-05-06	5:00 am	2025-05-08	5:00 am	EASTWOOD LOCAL SCHOOL DISTRICT	HIGH SCHOOL	CR 25	1	0.6
12060941	2025-05-06	5:00 am	2025-05-08	5:00 am	EASTWOOD LOCAL SCHOOL DISTRICT	HIGH SCHOOL	CR 34	1	0.6
12060963	2025-05-06	5:00 am	2025-05-08	5:00 am	EASTWOOD LOCAL SCHOOL DISTRICT	HIGH SCHOOL	PE LOCKERS	1	0.6
12060978	2025-05-06	5:00 am	2025-05-08	5:00 am	EASTWOOD LOCAL SCHOOL DISTRICT	HIGH SCHOOL	CR 4	1	0.6
12060979	2025-05-06	5:00 am	2025-05-08	5:00 am	EASTWOOD LOCAL SCHOOL DISTRICT	HIGH SCHOOL	CR 18	1	0.6
12060980	2025-05-06	5:00 am	2025-05-08	5:00 am	EASTWOOD LOCAL SCHOOL DISTRICT	HIGH SCHOOL	GYM	1	0.6
12060913	2025-05-06	5:00 am	2025-05-08	5:00 am	EASTWOOD LOCAL SCHOOL DISTRICT	HIGH SCHOOL	AUDITORIUM	1	0.7
12060932	2025-05-06	5:00 am	2025-05-08	5:00 am	EASTWOOD LOCAL SCHOOL DISTRICT	HIGH SCHOOL	RECEPTION	1	0.7
12060947	2025-05-06	5:00 am	2025-05-08	5:00 am	EASTWOOD LOCAL SCHOOL DISTRICT	HIGH SCHOOL	OFFICE SUPPLY	1	0.7
12060949	2025-05-06	5:00 am	2025-05-08	5:00 am	EASTWOOD LOCAL SCHOOL DISTRICT	HIGH SCHOOL	CR 6	1	0.7
12060951	2025-05-06	5:00 am	2025-05-08	5:00 am	EASTWOOD LOCAL SCHOOL DISTRICT	HIGH SCHOOL	CR 7	1	0.7
12060964	2025-05-06	5:00 am	2025-05-08	5:00 am	EASTWOOD LOCAL SCHOOL DISTRICT	HIGH SCHOOL	CR 12	1	0.7
12060976	2025-05-06	5:00 am	2025-05-08	5:00 am	EASTWOOD LOCAL SCHOOL DISTRICT	HIGH SCHOOL	BAND ROOM	1	0.7
12060943	2025-05-06	5:00 am	2025-05-08	5:00 am	EASTWOOD LOCAL SCHOOL DISTRICT	HIGH SCHOOL	CONCESS. OFF.	1	0.8
12060945	2025-05-06	5:00 am	2025-05-08	5:00 am	EASTWOOD LOCAL SCHOOL DISTRICT	HIGH SCHOOL	SCHOOL OFF.	1	0.8
12060954	2025-05-06	5:00 am	2025-05-08	5:00 am	EASTWOOD LOCAL SCHOOL DISTRICT	HIGH SCHOOL	STAFF OFF.	1	0.8
12060956	2025-05-06	5:00 am	2025-05-08	5:00 am	EASTWOOD LOCAL SCHOOL DISTRICT	HIGH SCHOOL	CR 16	1	0.8
12060973	2025-05-06	5:00 am	2025-05-08	5:00 am	EASTWOOD LOCAL SCHOOL DISTRICT	HIGH SCHOOL	PRINC. OFFICE	1	0.8
12060974	2025-05-06	5:00 am	2025-05-08	5:00 am	EASTWOOD LOCAL SCHOOL DISTRICT	HIGH SCHOOL	MEDIA CTR.	1	0.8
12060981	2025-05-06	5:00 am	2025-05-08	5:00 am	EASTWOOD LOCAL SCHOOL DISTRICT	HIGH SCHOOL	LOUNGE	1	0.8
12060983	2025-05-06	5:00 am	2025-05-08	5:00 am	EASTWOOD LOCAL SCHOOL DISTRICT	HIGH SCHOOL	BOY'S LOCKER	1	0.8
12060991	2025-05-06	5:00 am	2025-05-08	5:00 am	EASTWOOD LOCAL SCHOOL DISTRICT	HIGH SCHOOL	GIRL'S LOCKER	1	0.8
12060972	2025-05-06	5:00 am	2025-05-08	5:00 am	EASTWOOD LOCAL SCHOOL DISTRICT	HIGH SCHOOL	CR 15	1	0.9
12060997	2025-05-06	5:00 am	2025-05-08	5:00 am	EASTWOOD LOCAL SCHOOL DISTRICT	HIGH SCHOOL	CR 13	1	0.9

**RADON TESTING DATA
EASTWOOD SCHOOL DISTRICT
PEMBERVILLE, OH
MAY 2025**

Kit Number	Start Date	Start Time	End Date	End Time	Facility	Apt./Area	Test Location	Floor	Test Result
12060959	2025-05-06	5:00 am	2025-05-08	5:00 am	EASTWOOD LOCAL SCHOOL DISTRICT	HIGH SCHOOL	TRAINER OFF.	1	1.1
12060988	2025-05-06	5:00 am	2025-05-08	5:00 am	EASTWOOD LOCAL SCHOOL DISTRICT	HIGH SCHOOL	CR 4	1	1.1
12060994	2025-05-06	5:00 am	2025-05-08	5:00 am	EASTWOOD LOCAL SCHOOL DISTRICT	HIGH SCHOOL	AUDITORIUM	1	1.1
12060909	2025-05-06	5:00 am	2025-05-08	5:00 am	EASTWOOD LOCAL SCHOOL DISTRICT	HIGH SCHOOL	CR 17	1	1.2
12060958	2025-05-06	5:00 am	2025-05-08	5:00 am	EASTWOOD LOCAL SCHOOL DISTRICT	HIGH SCHOOL	BASEBALL LR	1	1.2
12060975	2025-05-06	5:00 am	2025-05-08	5:00 am	EASTWOOD LOCAL SCHOOL DISTRICT	HIGH SCHOOL	ATHLETIC STG.	1	1.2
12060931	2025-05-06	5:00 am	2025-05-08	5:00 am	EASTWOOD LOCAL SCHOOL DISTRICT	HIGH SCHOOL	CR 22	1	1.3
12060968	2025-05-06	5:00 am	2025-05-08	5:00 am	EASTWOOD LOCAL SCHOOL DISTRICT	HIGH SCHOOL	MEDIA STG.	1	1.4
12060992	2025-05-06	5:00 am	2025-05-08	5:00 am	EASTWOOD LOCAL SCHOOL DISTRICT	HIGH SCHOOL	TECH. OFFICE	1	1.4
12060924	2025-05-06	5:00 am	2025-05-08	5:00 am	EASTWOOD LOCAL SCHOOL DISTRICT	HIGH SCHOOL	CR 31	1	< 0.3
12060939	2025-05-06	5:00 am	2025-05-08	5:00 am	EASTWOOD LOCAL SCHOOL DISTRICT	HIGH SCHOOL	CR 3	1	< 0.3
12060940	2025-05-06	5:00 am	2025-05-08	5:00 am	EASTWOOD LOCAL SCHOOL DISTRICT	HIGH SCHOOL	CR 2	1	< 0.3
12060944	2025-05-06	5:00 am	2025-05-08	5:00 am	EASTWOOD LOCAL SCHOOL DISTRICT	HIGH SCHOOL	CR 12	1	< 0.3
12060948	2025-05-06	5:00 am	2025-05-08	5:00 am	EASTWOOD LOCAL SCHOOL DISTRICT	HIGH SCHOOL	AD OFFICE	1	< 0.3
12060953	2025-05-06	5:00 am	2025-05-08	5:00 am	EASTWOOD LOCAL SCHOOL DISTRICT	HIGH SCHOOL	CR 36	1	< 0.3
12060960	2025-05-06	5:00 am	2025-05-08	5:00 am	EASTWOOD LOCAL SCHOOL DISTRICT	HIGH SCHOOL	WEIGHT RM	1	< 0.3
12060965	2025-05-06	5:00 am	2025-05-08	5:00 am	EASTWOOD LOCAL SCHOOL DISTRICT	HIGH SCHOOL	CR 35	1	< 0.3
12060967	2025-05-06	5:00 am	2025-05-08	5:00 am	EASTWOOD LOCAL SCHOOL DISTRICT	HIGH SCHOOL	CR 30	1	< 0.3
12060969	2025-05-06	5:00 am	2025-05-08	5:00 am	EASTWOOD LOCAL SCHOOL DISTRICT	HIGH SCHOOL	GYM	1	< 0.3
12060970	2025-05-06	5:00 am	2025-05-08	5:00 am	EASTWOOD LOCAL SCHOOL DISTRICT	HIGH SCHOOL	GYM	1	< 0.3
12060971	2025-05-06	5:00 am	2025-05-08	5:00 am	EASTWOOD LOCAL SCHOOL DISTRICT	HIGH SCHOOL	GYM	1	< 0.3
12060977	2025-05-06	5:00 am	2025-05-08	5:00 am	EASTWOOD LOCAL SCHOOL DISTRICT	HIGH SCHOOL	AUDITORIUM	1	< 0.3
12060985	2025-05-06	5:00 am	2025-05-08	5:00 am	EASTWOOD LOCAL SCHOOL DISTRICT	HIGH SCHOOL	CR 37	1	< 0.3
12060986	2025-05-06	5:00 am	2025-05-08	5:00 am	EASTWOOD LOCAL SCHOOL DISTRICT	HIGH SCHOOL	CR 33	1	< 0.3
12060987	2025-05-06	5:00 am	2025-05-08	5:00 am	EASTWOOD LOCAL SCHOOL DISTRICT	HIGH SCHOOL	CR 32	1	< 0.3
12060989	2025-05-06	5:00 am	2025-05-08	5:00 am	EASTWOOD LOCAL SCHOOL DISTRICT	HIGH SCHOOL	COUNS. OFF.	1	< 0.3
12060990	2025-05-06	5:00 am	2025-05-08	5:00 am	EASTWOOD LOCAL SCHOOL DISTRICT	HIGH SCHOOL	GYM	1	< 0.3
12060993	2025-05-06	5:00 am	2025-05-08	5:00 am	EASTWOOD LOCAL SCHOOL DISTRICT	HIGH SCHOOL	CR 10	1	< 0.3
12060925	2025-05-06	6:00 am	2025-05-08	6:00 am	EASTWOOD LOCAL SCHOOL DISTRICT	MIDDLE SCHOOL	CUST. OFFICE	1	0.5
12060942	2025-05-06	6:00 am	2025-05-08	6:00 am	EASTWOOD LOCAL SCHOOL DISTRICT	MIDDLE SCHOOL	BOY'S LOCKER	1	0.5
12061000	2025-05-06	6:00 am	2025-05-08	6:00 am	EASTWOOD LOCAL SCHOOL DISTRICT	MIDDLE SCHOOL	CR 20	1	0.5
12060906	2025-05-06	6:00 am	2025-05-08	6:00 am	EASTWOOD LOCAL SCHOOL DISTRICT	MIDDLE SCHOOL	CAFETERIA	1	0.6
12060916	2025-05-06	6:00 am	2025-05-08	6:00 am	EASTWOOD LOCAL SCHOOL DISTRICT	MIDDLE SCHOOL	CR 28	1	0.6
12060938	2025-05-06	6:00 am	2025-05-08	6:00 am	EASTWOOD LOCAL SCHOOL DISTRICT	MIDDLE SCHOOL	CR 1A	1	0.6
12060999	2025-05-06	6:00 am	2025-05-08	6:00 am	EASTWOOD LOCAL SCHOOL DISTRICT	MIDDLE SCHOOL	GYM	1	0.6
12061008	2025-05-06	6:00 am	2025-05-08	6:00 am	EASTWOOD LOCAL SCHOOL DISTRICT	MIDDLE SCHOOL	CR 38A	1	0.6
12060930	2025-05-06	6:00 am	2025-05-08	6:00 am	EASTWOOD LOCAL SCHOOL DISTRICT	MIDDLE SCHOOL	CR 3	1	0.7
12061011	2025-05-06	6:00 am	2025-05-08	6:00 am	EASTWOOD LOCAL SCHOOL DISTRICT	MIDDLE SCHOOL	GYM	1	0.7
12060904	2025-05-06	6:00 am	2025-05-08	6:00 am	EASTWOOD LOCAL SCHOOL DISTRICT	MIDDLE SCHOOL	CR 24	1	0.8
12060934	2025-05-06	6:00 am	2025-05-08	6:00 am	EASTWOOD LOCAL SCHOOL DISTRICT	MIDDLE SCHOOL	TECH ED.	1	0.9
12060929	2025-05-06	6:00 am	2025-05-08	6:00 am	EASTWOOD LOCAL SCHOOL DISTRICT	MIDDLE SCHOOL	CR 5	1	1.0
12060901	2025-05-06	6:00 am	2025-05-08	6:00 am	EASTWOOD LOCAL SCHOOL DISTRICT	MIDDLE SCHOOL	CR 10	1	< 0.3
12060902	2025-05-06	6:00 am	2025-05-08	6:00 am	EASTWOOD LOCAL SCHOOL DISTRICT	MIDDLE SCHOOL	CR 7	1	< 0.3
12060905	2025-05-06	6:00 am	2025-05-08	6:00 am	EASTWOOD LOCAL SCHOOL DISTRICT	MIDDLE SCHOOL	CR 9	1	< 0.3
12060907	2025-05-06	6:00 am	2025-05-08	6:00 am	EASTWOOD LOCAL SCHOOL DISTRICT	MIDDLE SCHOOL	CR 9	1	< 0.3

**RADON TESTING DATA
EASTWOOD SCHOOL DISTRICT
PEMBERVILLE, OH
MAY 2025**

Kit Number	Start Date	Start Time	End Date	End Time	Facility	Apt./Area	Test Location	Floor	Test Result
12060908	2025-05-06	6:00 am	2025-05-08	6:00 am	EASTWOOD LOCAL SCHOOL DISTRICT	MIDDLE SCHOOL	PRINC. OFFICE	1	< 0.3
12060910	2025-05-06	6:00 am	2025-05-08	6:00 am	EASTWOOD LOCAL SCHOOL DISTRICT	MIDDLE SCHOOL	CR 26	1	< 0.3
12060911	2025-05-06	6:00 am	2025-05-08	6:00 am	EASTWOOD LOCAL SCHOOL DISTRICT	MIDDLE SCHOOL	CR 4	1	< 0.3
12060912	2025-05-06	6:00 am	2025-05-08	6:00 am	EASTWOOD LOCAL SCHOOL DISTRICT	MIDDLE SCHOOL	CR 6	1	< 0.3
12060914	2025-05-06	6:00 am	2025-05-08	6:00 am	EASTWOOD LOCAL SCHOOL DISTRICT	MIDDLE SCHOOL	CR 1	1	< 0.3
12060915	2025-05-06	6:00 am	2025-05-08	6:00 am	EASTWOOD LOCAL SCHOOL DISTRICT	MIDDLE SCHOOL	CR 13	1	< 0.3
12060917	2025-05-06	6:00 am	2025-05-08	6:00 am	EASTWOOD LOCAL SCHOOL DISTRICT	MIDDLE SCHOOL	CR 14	1	< 0.3
12060918	2025-05-06	6:00 am	2025-05-08	6:00 am	EASTWOOD LOCAL SCHOOL DISTRICT	MIDDLE SCHOOL	CR 30	1	< 0.3
12060919	2025-05-06	6:00 am	2025-05-08	6:00 am	EASTWOOD LOCAL SCHOOL DISTRICT	MIDDLE SCHOOL	CR 24	1	< 0.3
12060921	2025-05-06	6:00 am	2025-05-08	6:00 am	EASTWOOD LOCAL SCHOOL DISTRICT	MIDDLE SCHOOL	CR 2	1	< 0.3
12060922	2025-05-06	6:00 am	2025-05-08	6:00 am	EASTWOOD LOCAL SCHOOL DISTRICT	MIDDLE SCHOOL	CR 3	1	< 0.3
12060923	2025-05-06	6:00 am	2025-05-08	6:00 am	EASTWOOD LOCAL SCHOOL DISTRICT	MIDDLE SCHOOL	CR 12	1	< 0.3
12060926	2025-05-06	6:00 am	2025-05-08	6:00 am	EASTWOOD LOCAL SCHOOL DISTRICT	MIDDLE SCHOOL	CAFETERIA	1	< 0.3
12060927	2025-05-06	6:00 am	2025-05-08	6:00 am	EASTWOOD LOCAL SCHOOL DISTRICT	MIDDLE SCHOOL	GIRL'S LOCKER	1	< 0.3
12060928	2025-05-06	6:00 am	2025-05-08	6:00 am	EASTWOOD LOCAL SCHOOL DISTRICT	MIDDLE SCHOOL	GYM	1	< 0.3
12060933	2025-05-06	6:00 am	2025-05-08	6:00 am	EASTWOOD LOCAL SCHOOL DISTRICT	MIDDLE SCHOOL	STAFF OFF.	1	< 0.3
12060935	2025-05-06	6:00 am	2025-05-08	6:00 am	EASTWOOD LOCAL SCHOOL DISTRICT	MIDDLE SCHOOL	CAFETERIA	1	< 0.3
12060936	2025-05-06	6:00 am	2025-05-08	6:00 am	EASTWOOD LOCAL SCHOOL DISTRICT	MIDDLE SCHOOL	GYM	1	< 0.3
12060937	2025-05-06	6:00 am	2025-05-08	6:00 am	EASTWOOD LOCAL SCHOOL DISTRICT	MIDDLE SCHOOL	CR 2A	1	< 0.3
12060955	2025-05-06	6:00 am	2025-05-08	6:00 am	EASTWOOD LOCAL SCHOOL DISTRICT	MIDDLE SCHOOL	CR 18	1	< 0.3
12060957	2025-05-06	6:00 am	2025-05-08	6:00 am	EASTWOOD LOCAL SCHOOL DISTRICT	MIDDLE SCHOOL	OFFICE	1	< 0.3
12060961	2025-05-06	6:00 am	2025-05-08	6:00 am	EASTWOOD LOCAL SCHOOL DISTRICT	MIDDLE SCHOOL	GUIDANCE OFF.	1	< 0.3
12060962	2025-05-06	6:00 am	2025-05-08	6:00 am	EASTWOOD LOCAL SCHOOL DISTRICT	MIDDLE SCHOOL	CR 8	1	< 0.3
12060966	2025-05-06	6:00 am	2025-05-08	6:00 am	EASTWOOD LOCAL SCHOOL DISTRICT	MIDDLE SCHOOL	CR 22	1	< 0.3
12060995	2025-05-06	6:00 am	2025-05-08	6:00 am	EASTWOOD LOCAL SCHOOL DISTRICT	MIDDLE SCHOOL	CR 28	1	< 0.3
12060996	2025-05-06	6:00 am	2025-05-08	6:00 am	EASTWOOD LOCAL SCHOOL DISTRICT	MIDDLE SCHOOL	GYM	1	< 0.3
12060998	2025-05-06	6:00 am	2025-05-08	6:00 am	EASTWOOD LOCAL SCHOOL DISTRICT	MIDDLE SCHOOL	CR 16	1	< 0.3
12061010	2025-05-06	6:00 am	2025-05-08	6:00 am	EASTWOOD LOCAL SCHOOL DISTRICT	MIDDLE SCHOOL	CR 38B	1	< 0.3

APPENDIX B

LABORATORY REPORT

P5218 / BRETT BRUMBAUGH / BRUMBAUGH HERRICK INC

Kit Number	Start Date	Start Time	End Date	End Time	Temp.	Facility	Building	Room	Project ID	Floor	Result
12012817	2025-05-06	7:00 am	2025-05-08	7:00 am	74	EASTWOOD LOCAL SCHOOL DISTRICT	ELEM. SCHOOL	CR 116	ELS	1	< 0.3
12012818	2025-05-06	7:00 am	2025-05-08	7:00 am	74	EASTWOOD LOCAL SCHOOL DISTRICT	ELEM. SCHOOL	CR 116	ELS	1	< 0.3
12012832	2025-05-06	7:00 am	2025-05-08	7:00 am	74	EASTWOOD LOCAL SCHOOL DISTRICT	ELEM. SCHOOL	BREAK ROOM	ELS	1	< 0.3
12012835	2025-05-06	7:00 am	2025-05-08	7:00 am	74	EASTWOOD LOCAL SCHOOL DISTRICT	ELEM. SCHOOL	MAIN OFFICE	ELS	1	< 0.3
12012843	2025-05-06	7:00 am	2025-05-08	7:00 am	74	EASTWOOD LOCAL SCHOOL DISTRICT	ELEM. SCHOOL	CR 101	ELS	1	< 0.3
12012849	2025-05-06	7:00 am	2025-05-08	7:00 am	74	EASTWOOD LOCAL SCHOOL DISTRICT	ELEM. SCHOOL	CR 115	ELS	1	< 0.3
12012853	2025-05-06	7:00 am	2025-05-08	7:00 am	74	EASTWOOD LOCAL SCHOOL DISTRICT	ELEM. SCHOOL	CR 112	ELS	1	< 0.3
12012855	2025-05-06	7:00 am	2025-05-08	7:00 am	74	EASTWOOD LOCAL SCHOOL DISTRICT	ELEM. SCHOOL	CAFETERIA	ELS	1	< 0.3
12012856	2025-05-06	7:00 am	2025-05-08	7:00 am	74	EASTWOOD LOCAL SCHOOL DISTRICT	ELEM. SCHOOL	CR 133	ELS	1	< 0.3
12012861	2025-05-06	7:00 am	2025-05-08	7:00 am	74	EASTWOOD LOCAL SCHOOL DISTRICT	ELEM. SCHOOL	CR 108	ELS	1	< 0.3
12012862	2025-05-06	7:00 am	2025-05-08	7:00 am	74	EASTWOOD LOCAL SCHOOL DISTRICT	ELEM. SCHOOL	CRAFT ROOM	ELS	1	< 0.3
12012868	2025-05-06	7:00 am	2025-05-08	7:00 am	74	EASTWOOD LOCAL SCHOOL DISTRICT	ELEM. SCHOOL	CR 108	ELS	1	< 0.3
12012869	2025-05-06	7:00 am	2025-05-08	7:00 am	74	EASTWOOD LOCAL SCHOOL DISTRICT	ELEM. SCHOOL	CR 109	ELS	1	0.5
12012870	2025-05-06	7:00 am	2025-05-08	7:00 am	74	EASTWOOD LOCAL SCHOOL DISTRICT	ELEM. SCHOOL	CR 111	ELS	1	< 0.3
12012871	2025-05-06	6:00 am	2025-05-08	6:00 am	74	EASTWOOD LOCAL SCHOOL DISTRICT	ELEM. SCHOOL	MEDIA CTR.	ELS	1	< 0.3
12012872	2025-05-06	7:00 am	2025-05-08	7:00 am	74	EASTWOOD LOCAL SCHOOL DISTRICT	ELEM. SCHOOL	CR 102	ELS	1	< 0.3
12012875	2025-05-06	7:00 am	2025-05-08	7:00 am	74	EASTWOOD LOCAL SCHOOL DISTRICT	ELEM. SCHOOL	CR 110	ELS	1	< 0.3
12012877	2025-05-06	7:00 am	2025-05-08	7:00 am	74	EASTWOOD LOCAL SCHOOL DISTRICT	ELEM. SCHOOL	CR 103	ELS	1	< 0.3
12012878	2025-05-06	7:00 am	2025-05-08	7:00 am	74	EASTWOOD LOCAL SCHOOL DISTRICT	ELEM. SCHOOL	OFFICE BLANK	ELS	1	< 0.3
12012879	2025-05-06	7:00 am	2025-05-08	7:00 am	74	EASTWOOD LOCAL SCHOOL DISTRICT	ELEM. SCHOOL	OFFICE BLANK	ELS	1	< 0.3
12012880	2025-05-06	7:00 am	2025-05-08	7:00 am	74	EASTWOOD LOCAL SCHOOL DISTRICT	ELEM. SCHOOL	GYM	ELS	1	< 0.3
12012881	2025-05-06	7:00 am	2025-05-08	7:00 am	74	EASTWOOD LOCAL SCHOOL DISTRICT	ELEM. SCHOOL	CR 104	ELS	1	< 0.3
12012882	2025-05-06	6:00 am	2025-05-08	6:00 am	74	EASTWOOD LOCAL SCHOOL DISTRICT	ELEM. SCHOOL	CR 118	ELS	1	< 0.3
12012883	2025-05-06	7:00 am	2025-05-08	7:00 am	74	EASTWOOD LOCAL SCHOOL DISTRICT	ELEM. SCHOOL	CONF. ROOM	ELS	1	< 0.3
12012884	2025-05-06	6:00 am	2025-05-08	6:00 am	74	EASTWOOD LOCAL SCHOOL DISTRICT	ELEM. SCHOOL	CR 120	ELS	1	< 0.3
12012885	2025-05-06	7:00 am	2025-05-08	7:00 am	74	EASTWOOD LOCAL SCHOOL DISTRICT	ELEM. SCHOOL	CR 114	ELS	1	< 0.3
12012886	2025-05-06	7:00 am	2025-05-08	7:00 am	74	EASTWOOD LOCAL SCHOOL DISTRICT	ELEM. SCHOOL	CR 113	ELS	1	< 0.3
12012887	2025-05-06	7:00 am	2025-05-08	7:00 am	74	EASTWOOD LOCAL SCHOOL DISTRICT	ELEM. SCHOOL	CR 105	ELS	1	< 0.3
12012888	2025-05-06	7:00 am	2025-05-08	7:00 am	74	EASTWOOD LOCAL SCHOOL DISTRICT	ELEM. SCHOOL	CR 106	ELS	1	< 0.3
12012889	2025-05-06	7:00 am	2025-05-08	7:00 am	74	EASTWOOD LOCAL SCHOOL DISTRICT	ELEM. SCHOOL	CAFETERIA	ELS	1	< 0.3
12012890	2025-05-06	7:00 am	2025-05-08	7:00 am	74	EASTWOOD LOCAL SCHOOL DISTRICT	ELEM. SCHOOL	OFFICE 156	ELS	1	0.8
12012891	2025-05-06	6:00 am	2025-05-08	6:00 am	74	EASTWOOD LOCAL SCHOOL DISTRICT	ELEM. SCHOOL	CR 121	ELS	1	< 0.3
12012892	2025-05-06	7:00 am	2025-05-08	7:00 am	74	EASTWOOD LOCAL SCHOOL DISTRICT	ELEM. SCHOOL	PRINC. OFFICE	ELS	1	< 0.3
12012893	2025-05-06	7:00 am	2025-05-08	7:00 am	74	EASTWOOD LOCAL SCHOOL DISTRICT	ELEM. SCHOOL	CR 107	ELS	1	< 0.3
12012894	2025-05-06	7:00 am	2025-05-08	7:00 am	74	EASTWOOD LOCAL SCHOOL DISTRICT	ELEM. SCHOOL	OFFICE 153	ELS	1	< 0.3

P5218 / BRETT BRUMBAUGH / BRUMBAUGH HERRICK INC

Kit Number	Start Date	Start Time	End Date	End Time	Temp.	Facility	Building	Room	Project ID	Floor	Result
12012895	2025-05-06	7:00 am	2025-05-08	7:00 am	74	EASTWOOD LOCAL SCHOOL DISTRICT	ELEM. SCHOOL	FIELD BLANK	ELS	1	< 0.3
12012896	2025-05-06	7:00 am	2025-05-08	7:00 am	74	EASTWOOD LOCAL SCHOOL DISTRICT	ELEM. SCHOOL	CR 133	ELS	1	< 0.3
12012897	2025-05-06	7:00 am	2025-05-08	7:00 am	74	EASTWOOD LOCAL SCHOOL DISTRICT	ELEM. SCHOOL	GYM	ELS	1	< 0.3
12012898	2025-05-06	7:00 am	2025-05-08	7:00 am	74	EASTWOOD LOCAL SCHOOL DISTRICT	ELEM. SCHOOL	FIELD BLANK	ELS	1	< 0.3
12012899	2025-05-06	7:00 am	2025-05-08	7:00 am	74	EASTWOOD LOCAL SCHOOL DISTRICT	ELEM. SCHOOL	FIELD BLANK	ELS	1	< 0.3
12012900	2025-05-06	7:00 am	2025-05-08	7:00 am	74	EASTWOOD LOCAL SCHOOL DISTRICT	ELEM. SCHOOL	HEALTH CLINIC	ELS	1	< 0.3
12060715	2025-05-06	7:00 am	2025-05-08	7:00 am	74	EASTWOOD LOCAL SCHOOL DISTRICT	ELEM. SCHOOL	OFFICE BLANK	ELS	1	< 0.3
12060716	2025-05-06	7:00 am	2025-05-08	7:00 am	74	EASTWOOD LOCAL SCHOOL DISTRICT	ELEM. SCHOOL	TRANSIT BLANK	ELS	1	< 0.3
12060717	2025-05-06	7:00 am	2025-05-08	7:00 am	74	EASTWOOD LOCAL SCHOOL DISTRICT	ELEM. SCHOOL	TRANSIT BLANK	ELS	1	< 0.3
12060901	2025-05-06	6:00 am	2025-05-08	6:00 am	74	EASTWOOD LOCAL SCHOOL DISTRICT	MIDDLE SCHOOL	CR 10	ELS	1	< 0.3
12060902	2025-05-06	6:00 am	2025-05-08	6:00 am	74	EASTWOOD LOCAL SCHOOL DISTRICT	MIDDLE SCHOOL	CR 7	ELS	1	< 0.3
12060903	2025-05-06	5:00 am	2025-05-08	5:00 am	74	EASTWOOD LOCAL SCHOOL DISTRICT	HIGH SCHOOL	CR 25	ELS	1	0.6
12060904	2025-05-06	6:00 am	2025-05-08	6:00 am	74	EASTWOOD LOCAL SCHOOL DISTRICT	MIDDLE SCHOOL	CR 24	ELS	1	0.8
12060905	2025-05-06	6:00 am	2025-05-08	6:00 am	74	EASTWOOD LOCAL SCHOOL DISTRICT	MIDDLE SCHOOL	CR 9	ELS	1	< 0.3
12060906	2025-05-06	6:00 am	2025-05-08	6:00 am	74	EASTWOOD LOCAL SCHOOL DISTRICT	MIDDLE SCHOOL	CAFETERIA	ELS	1	0.6
12060907	2025-05-06	6:00 am	2025-05-08	6:00 am	74	EASTWOOD LOCAL SCHOOL DISTRICT	MIDDLE SCHOOL	CR 9	ELS	1	< 0.3
12060908	2025-05-06	6:00 am	2025-05-08	6:00 am	74	EASTWOOD LOCAL SCHOOL DISTRICT	MIDDLE SCHOOL	PRINC. OFFICE	ELS	1	< 0.3
12060909	2025-05-06	5:00 am	2025-05-08	5:00 am	74	EASTWOOD LOCAL SCHOOL DISTRICT	HIGH SCHOOL	CR 17	ELS	1	1.2
12060910	2025-05-06	6:00 am	2025-05-08	6:00 am	74	EASTWOOD LOCAL SCHOOL DISTRICT	MIDDLE SCHOOL	CR 26	ELS	1	< 0.3
12060911	2025-05-06	6:00 am	2025-05-08	6:00 am	74	EASTWOOD LOCAL SCHOOL DISTRICT	MIDDLE SCHOOL	CR 4	ELS	1	< 0.3
12060912	2025-05-06	6:00 am	2025-05-08	6:00 am	74	EASTWOOD LOCAL SCHOOL DISTRICT	MIDDLE SCHOOL	CR 6	ELS	1	< 0.3
12060913	2025-05-06	5:00 am	2025-05-08	5:00 am	74	EASTWOOD LOCAL SCHOOL DISTRICT	HIGH SCHOOL	AUDITORIUM	ELS	1	0.7
12060914	2025-05-06	6:00 am	2025-05-08	6:00 am	74	EASTWOOD LOCAL SCHOOL DISTRICT	MIDDLE SCHOOL	CR 1	ELS	1	< 0.3
12060915	2025-05-06	6:00 am	2025-05-08	6:00 am	74	EASTWOOD LOCAL SCHOOL DISTRICT	MIDDLE SCHOOL	CR 13	ELS	1	< 0.3
12060916	2025-05-06	6:00 am	2025-05-08	6:00 am	74	EASTWOOD LOCAL SCHOOL DISTRICT	MIDDLE SCHOOL	CR 28	ELS	1	0.6
12060917	2025-05-06	6:00 am	2025-05-08	6:00 am	74	EASTWOOD LOCAL SCHOOL DISTRICT	MIDDLE SCHOOL	CR 14	ELS	1	< 0.3
12060918	2025-05-06	6:00 am	2025-05-08	6:00 am	74	EASTWOOD LOCAL SCHOOL DISTRICT	MIDDLE SCHOOL	CR 30	ELS	1	< 0.3
12060919	2025-05-06	6:00 am	2025-05-08	6:00 am	74	EASTWOOD LOCAL SCHOOL DISTRICT	MIDDLE SCHOOL	CR 24	ELS	1	< 0.3
12060920	2025-05-06	5:00 am	2025-05-08	5:00 am	74	EASTWOOD LOCAL SCHOOL DISTRICT	HIGH SCHOOL	CR 14	ELS	1	0.5
12060921	2025-05-06	6:00 am	2025-05-08	6:00 am	74	EASTWOOD LOCAL SCHOOL DISTRICT	MIDDLE SCHOOL	CR 2	ELS	1	< 0.3
12060922	2025-05-06	6:00 am	2025-05-08	6:00 am	74	EASTWOOD LOCAL SCHOOL DISTRICT	MIDDLE SCHOOL	CR 3	ELS	1	< 0.3
12060923	2025-05-06	6:00 am	2025-05-08	6:00 am	74	EASTWOOD LOCAL SCHOOL DISTRICT	MIDDLE SCHOOL	CR 12	ELS	1	< 0.3
12060924	2025-05-06	5:00 am	2025-05-08	5:00 am	74	EASTWOOD LOCAL SCHOOL DISTRICT	HIGH SCHOOL	CR 31	ELS	1	< 0.3
12060925	2025-05-06	6:00 am	2025-05-08	6:00 am	74	EASTWOOD LOCAL SCHOOL DISTRICT	MIDDLE SCHOOL	CUST. OFFICE	ELS	1	0.5
12060926	2025-05-06	6:00 am	2025-05-08	6:00 am	74	EASTWOOD LOCAL SCHOOL DISTRICT	MIDDLE SCHOOL	CAFETERIA	ELS	1	< 0.3

P5218 / BRETT BRUMBAUGH / BRUMBAUGH HERRICK INC

Kit Number	Start Date	Start Time	End Date	End Time	Temp.	Facility	Building	Room	Project ID	Floor	Result
12060927	2025-05-06	6:00 am	2025-05-08	6:00 am	74	EASTWOOD LOCAL SCHOOL DISTRICT	MIDDLE SCHOOL	GIRL'S LOCKER	ELS	1	< 0.3
12060928	2025-05-06	6:00 am	2025-05-08	6:00 am	74	EASTWOOD LOCAL SCHOOL DISTRICT	MIDDLE SCHOOL	GYM	ELS	1	< 0.3
12060929	2025-05-06	6:00 am	2025-05-08	6:00 am	74	EASTWOOD LOCAL SCHOOL DISTRICT	MIDDLE SCHOOL	CR 5	ELS	1	1.0
12060930	2025-05-06	6:00 am	2025-05-08	6:00 am	74	EASTWOOD LOCAL SCHOOL DISTRICT	MIDDLE SCHOOL	CR 3	ELS	1	0.7
12060931	2025-05-06	5:00 am	2025-05-08	5:00 am	74	EASTWOOD LOCAL SCHOOL DISTRICT	HIGH SCHOOL	CR 22	ELS	1	1.3
12060932	2025-05-06	5:00 am	2025-05-08	5:00 am	74	EASTWOOD LOCAL SCHOOL DISTRICT	HIGH SCHOOL	RECEPTION	ELS	1	0.7
12060933	2025-05-06	6:00 am	2025-05-08	6:00 am	74	EASTWOOD LOCAL SCHOOL DISTRICT	MIDDLE SCHOOL	STAFF OFF.	ELS	1	< 0.3
12060934	2025-05-06	6:00 am	2025-05-08	6:00 am	74	EASTWOOD LOCAL SCHOOL DISTRICT	MIDDLE SCHOOL	TECH ED.	ELS	1	0.9
12060935	2025-05-06	6:00 am	2025-05-08	6:00 am	74	EASTWOOD LOCAL SCHOOL DISTRICT	MIDDLE SCHOOL	CAFETERIA	ELS	1	< 0.3
12060936	2025-05-06	6:00 am	2025-05-08	6:00 am	74	EASTWOOD LOCAL SCHOOL DISTRICT	MIDDLE SCHOOL	GYM	ELS	1	< 0.3
12060937	2025-05-06	6:00 am	2025-05-08	6:00 am	74	EASTWOOD LOCAL SCHOOL DISTRICT	MIDDLE SCHOOL	CR 2A	ELS	1	< 0.3
12060938	2025-05-06	6:00 am	2025-05-08	6:00 am	74	EASTWOOD LOCAL SCHOOL DISTRICT	MIDDLE SCHOOL	CR 1A	ELS	1	0.6
12060939	2025-05-06	5:00 am	2025-05-08	5:00 am	74	EASTWOOD LOCAL SCHOOL DISTRICT	HIGH SCHOOL	CR 3	ELS	1	< 0.3
12060940	2025-05-06	5:00 am	2025-05-08	5:00 am	74	EASTWOOD LOCAL SCHOOL DISTRICT	HIGH SCHOOL	CR 2	ELS	1	< 0.3
12060941	2025-05-06	5:00 am	2025-05-08	5:00 am	74	EASTWOOD LOCAL SCHOOL DISTRICT	HIGH SCHOOL	CR 34	ELS	1	0.6
12060942	2025-05-06	6:00 am	2025-05-08	6:00 am	74	EASTWOOD LOCAL SCHOOL DISTRICT	MIDDLE SCHOOL	BOY'S LOCKER	ELS	1	0.5
12060943	2025-05-06	5:00 am	2025-05-08	5:00 am	74	EASTWOOD LOCAL SCHOOL DISTRICT	HIGH SCHOOL	CONCESS. OFF.	ELS	1	0.8
12060944	2025-05-06	5:00 am	2025-05-08	5:00 am	74	EASTWOOD LOCAL SCHOOL DISTRICT	HIGH SCHOOL	CR 12	ELS	1	< 0.3
12060945	2025-05-06	5:00 am	2025-05-08	5:00 am	74	EASTWOOD LOCAL SCHOOL DISTRICT	HIGH SCHOOL	SCHOOL OFF.	ELS	1	0.8
12060946	2025-05-06	5:00 am	2025-05-08	5:00 am	74	EASTWOOD LOCAL SCHOOL DISTRICT	HIGH SCHOOL	CR 35	ELS	1	0.5
12060947	2025-05-06	5:00 am	2025-05-08	5:00 am	74	EASTWOOD LOCAL SCHOOL DISTRICT	HIGH SCHOOL	OFFICE SUPPLY	ELS	1	0.7
12060948	2025-05-06	5:00 am	2025-05-08	5:00 am	74	EASTWOOD LOCAL SCHOOL DISTRICT	HIGH SCHOOL	AD OFFICE	ELS	1	< 0.3
12060949	2025-05-06	5:00 am	2025-05-08	5:00 am	74	EASTWOOD LOCAL SCHOOL DISTRICT	HIGH SCHOOL	CR 6	ELS	1	0.7
12060951	2025-05-06	5:00 am	2025-05-08	5:00 am	74	EASTWOOD LOCAL SCHOOL DISTRICT	HIGH SCHOOL	CR 7	ELS	1	0.7
12060952	2025-05-06	5:00 am	2025-05-08	5:00 am	74	EASTWOOD LOCAL SCHOOL DISTRICT	HIGH SCHOOL	CR 5	ELS	1	0.5
12060953	2025-05-06	5:00 am	2025-05-08	5:00 am	74	EASTWOOD LOCAL SCHOOL DISTRICT	HIGH SCHOOL	CR 36	ELS	1	< 0.3
12060954	2025-05-06	5:00 am	2025-05-08	5:00 am	74	EASTWOOD LOCAL SCHOOL DISTRICT	HIGH SCHOOL	STAFF OFF.	ELS	1	0.8
12060955	2025-05-06	6:00 am	2025-05-08	6:00 am	74	EASTWOOD LOCAL SCHOOL DISTRICT	MIDDLE SCHOOL	CR 18	ELS	1	< 0.3
12060956	2025-05-06	5:00 am	2025-05-08	5:00 am	74	EASTWOOD LOCAL SCHOOL DISTRICT	HIGH SCHOOL	CR 16	ELS	1	0.8
12060957	2025-05-06	6:00 am	2025-05-08	6:00 am	74	EASTWOOD LOCAL SCHOOL DISTRICT	MIDDLE SCHOOL	OFFICE	ELS	1	< 0.3
12060958	2025-05-06	5:00 am	2025-05-08	5:00 am	74	EASTWOOD LOCAL SCHOOL DISTRICT	HIGH SCHOOL	BASEBALL LR	ELS	1	1.2
12060959	2025-05-06	5:00 am	2025-05-08	5:00 am	74	EASTWOOD LOCAL SCHOOL DISTRICT	HIGH SCHOOL	TRAINER OFF.	ELS	1	1.1
12060960	2025-05-06	5:00 am	2025-05-08	5:00 am	74	EASTWOOD LOCAL SCHOOL DISTRICT	HIGH SCHOOL	WEIGHT RM	ELS	1	< 0.3
12060961	2025-05-06	6:00 am	2025-05-08	6:00 am	74	EASTWOOD LOCAL SCHOOL DISTRICT	MIDDLE SCHOOL	GUIDANCE OFF.	ELS	1	< 0.3
12060962	2025-05-06	6:00 am	2025-05-08	6:00 am	74	EASTWOOD LOCAL SCHOOL DISTRICT	MIDDLE SCHOOL	CR 8	ELS	1	< 0.3

P5218 / BRETT BRUMBAUGH / BRUMBAUGH HERRICK INC

Kit Number	Start Date	Start Time	End Date	End Time	Temp.	Facility	Building	Room	Project ID	Floor	Result
12060963	2025-05-06	5:00 am	2025-05-08	5:00 am	74	EASTWOOD LOCAL SCHOOL DISTRICT	HIGH SCHOOL	PE LOCKERS	ELS	1	0.6
12060964	2025-05-06	5:00 am	2025-05-08	5:00 am	74	EASTWOOD LOCAL SCHOOL DISTRICT	HIGH SCHOOL	CR 12	ELS	1	0.7
12060965	2025-05-06	5:00 am	2025-05-08	5:00 am	74	EASTWOOD LOCAL SCHOOL DISTRICT	HIGH SCHOOL	CR 35	ELS	1	< 0.3
12060966	2025-05-06	6:00 am	2025-05-08	6:00 am	74	EASTWOOD LOCAL SCHOOL DISTRICT	MIDDLE SCHOOL	CR 22	ELS	1	< 0.3
12060967	2025-05-06	5:00 am	2025-05-08	5:00 am	74	EASTWOOD LOCAL SCHOOL DISTRICT	HIGH SCHOOL	CR 30	ELS	1	< 0.3
12060968	2025-05-06	5:00 am	2025-05-08	5:00 am	74	EASTWOOD LOCAL SCHOOL DISTRICT	HIGH SCHOOL	MEDIA STG.	ELS	1	1.4
12060969	2025-05-06	5:00 am	2025-05-08	5:00 am	74	EASTWOOD LOCAL SCHOOL DISTRICT	HIGH SCHOOL	GYM	ELS	1	< 0.3
12060970	2025-05-06	5:00 am	2025-05-08	5:00 am	74	EASTWOOD LOCAL SCHOOL DISTRICT	HIGH SCHOOL	GYM	ELS	1	< 0.3
12060971	2025-05-06	5:00 am	2025-05-08	5:00 am	74	EASTWOOD LOCAL SCHOOL DISTRICT	HIGH SCHOOL	GYM	ELS	1	< 0.3
12060972	2025-05-06	5:00 am	2025-05-08	5:00 am	74	EASTWOOD LOCAL SCHOOL DISTRICT	HIGH SCHOOL	CR 15	ELS	1	0.9
12060973	2025-05-06	5:00 am	2025-05-08	5:00 am	74	EASTWOOD LOCAL SCHOOL DISTRICT	HIGH SCHOOL	PRINC. OFFICE	ELS	1	0.8
12060974	2025-05-06	5:00 am	2025-05-08	5:00 am	74	EASTWOOD LOCAL SCHOOL DISTRICT	HIGH SCHOOL	MEDIA CTR.	ELS	1	0.8
12060975	2025-05-06	5:00 am	2025-05-08	5:00 am	74	EASTWOOD LOCAL SCHOOL DISTRICT	HIGH SCHOOL	ATHLETIC STG.	ELS	1	1.2
12060976	2025-05-06	5:00 am	2025-05-08	5:00 am	74	EASTWOOD LOCAL SCHOOL DISTRICT	HIGH SCHOOL	BAND ROOM	ELS	1	0.7
12060977	2025-05-06	5:00 am	2025-05-08	5:00 am	74	EASTWOOD LOCAL SCHOOL DISTRICT	HIGH SCHOOL	AUDITORIUM	ELS	1	< 0.3
12060978	2025-05-06	5:00 am	2025-05-08	5:00 am	74	EASTWOOD LOCAL SCHOOL DISTRICT	HIGH SCHOOL	CR 4	ELS	1	0.6
12060979	2025-05-06	5:00 am	2025-05-08	5:00 am	74	EASTWOOD LOCAL SCHOOL DISTRICT	HIGH SCHOOL	CR 18	ELS	1	0.6
12060980	2025-05-06	5:00 am	2025-05-08	5:00 am	74	EASTWOOD LOCAL SCHOOL DISTRICT	HIGH SCHOOL	GYM	ELS	1	0.6
12060981	2025-05-06	5:00 am	2025-05-08	5:00 am	74	EASTWOOD LOCAL SCHOOL DISTRICT	HIGH SCHOOL	LOUNGE	ELS	1	0.8
12060982	2025-05-06	5:00 am	2025-05-08	5:00 am	74	EASTWOOD LOCAL SCHOOL DISTRICT	HIGH SCHOOL	CR 1	ELS	1	0.5
12060983	2025-05-06	5:00 am	2025-05-08	5:00 am	74	EASTWOOD LOCAL SCHOOL DISTRICT	HIGH SCHOOL	BOY'S LOCKER	ELS	1	0.8
12060984	2025-05-06	5:00 am	2025-05-08	5:00 am	74	EASTWOOD LOCAL SCHOOL DISTRICT	HIGH SCHOOL	CR 11	ELS	1	0.5
12060985	2025-05-06	5:00 am	2025-05-08	5:00 am	74	EASTWOOD LOCAL SCHOOL DISTRICT	HIGH SCHOOL	CR 37	ELS	1	< 0.3
12060986	2025-05-06	5:00 am	2025-05-08	5:00 am	74	EASTWOOD LOCAL SCHOOL DISTRICT	HIGH SCHOOL	CR 33	ELS	1	< 0.3
12060987	2025-05-06	5:00 am	2025-05-08	5:00 am	74	EASTWOOD LOCAL SCHOOL DISTRICT	HIGH SCHOOL	CR 32	ELS	1	< 0.3
12060988	2025-05-06	5:00 am	2025-05-08	5:00 am	74	EASTWOOD LOCAL SCHOOL DISTRICT	HIGH SCHOOL	CR 4	ELS	1	1.1
12060989	2025-05-06	5:00 am	2025-05-08	5:00 am	74	EASTWOOD LOCAL SCHOOL DISTRICT	HIGH SCHOOL	COUNS. OFF.	ELS	1	< 0.3
12060990	2025-05-06	5:00 am	2025-05-08	5:00 am	74	EASTWOOD LOCAL SCHOOL DISTRICT	HIGH SCHOOL	GYM	ELS	1	< 0.3
12060991	2025-05-06	5:00 am	2025-05-08	5:00 am	74	EASTWOOD LOCAL SCHOOL DISTRICT	HIGH SCHOOL	GIRL'S LOCKER	ELS	1	0.8
12060992	2025-05-06	5:00 am	2025-05-08	5:00 am	74	EASTWOOD LOCAL SCHOOL DISTRICT	HIGH SCHOOL	TECH. OFFICE	ELS	1	1.4
12060993	2025-05-06	5:00 am	2025-05-08	5:00 am	74	EASTWOOD LOCAL SCHOOL DISTRICT	HIGH SCHOOL	CR 10	ELS	1	< 0.3
12060994	2025-05-06	5:00 am	2025-05-08	5:00 am	74	EASTWOOD LOCAL SCHOOL DISTRICT	HIGH SCHOOL	AUDITORIUM	ELS	1	1.1
12060995	2025-05-06	6:00 am	2025-05-08	6:00 am	74	EASTWOOD LOCAL SCHOOL DISTRICT	MIDDLE SCHOOL	CR 28	ELS	1	< 0.3
12060996	2025-05-06	6:00 am	2025-05-08	6:00 am	74	EASTWOOD LOCAL SCHOOL DISTRICT	MIDDLE SCHOOL	GYM	ELS	1	< 0.3
12060997	2025-05-06	5:00 am	2025-05-08	5:00 am	74	EASTWOOD LOCAL SCHOOL DISTRICT	HIGH SCHOOL	CR 13	ELS	1	0.9

P5218 / BRETT BRUMBAUGH / BRUMBAUGH HERRICK INC

Kit Number	Start Date	Start Time	End Date	End Time	Temp.	Facility	Building	Room	Project ID	Floor	Result
12060998	2025-05-06	6:00 am	2025-05-08	6:00 am	74	EASTWOOD LOCAL SCHOOL DISTRICT	MIDDLE SCHOOL	CR 16	ELS	1	< 0.3
12060999	2025-05-06	6:00 am	2025-05-08	6:00 am	74	EASTWOOD LOCAL SCHOOL DISTRICT	MIDDLE SCHOOL	GYM	ELS	1	0.6
12061000	2025-05-06	6:00 am	2025-05-08	6:00 am	74	EASTWOOD LOCAL SCHOOL DISTRICT	MIDDLE SCHOOL	CR 20	ELS	1	0.5
12061001	2025-05-06	6:00 am	2025-05-08	6:00 am	74	EASTWOOD LOCAL SCHOOL DISTRICT	ELEM. SCHOOL	CR 129	ELS	1	< 0.3
12061002	2025-05-06	6:00 am	2025-05-08	6:00 am	74	EASTWOOD LOCAL SCHOOL DISTRICT	ELEM. SCHOOL	CR 129	ELS	1	< 0.3
12061003	2025-05-06	6:00 am	2025-05-08	6:00 am	74	EASTWOOD LOCAL SCHOOL DISTRICT	ELEM. SCHOOL	CR 130	ELS	1	< 0.3
12061004	2025-05-06	6:00 am	2025-05-08	6:00 am	74	EASTWOOD LOCAL SCHOOL DISTRICT	ELEM. SCHOOL	CR 119	ELS	1	< 0.3
12061005	2025-05-06	6:00 am	2025-05-08	6:00 am	74	EASTWOOD LOCAL SCHOOL DISTRICT	ELEM. SCHOOL	CR 221	ELS	2	< 0.3
12061007	2025-05-06	6:00 am	2025-05-08	6:00 am	74	EASTWOOD LOCAL SCHOOL DISTRICT	ELEM. SCHOOL	CR 230	ELS	2	< 0.3
12061008	2025-05-06	6:00 am	2025-05-08	6:00 am	74	EASTWOOD LOCAL SCHOOL DISTRICT	MIDDLE SCHOOL	CR 38A	ELS	1	0.6
12061009	2025-05-06	6:00 am	2025-05-08	6:00 am	74	EASTWOOD LOCAL SCHOOL DISTRICT	ELEM. SCHOOL	CR 232	ELS	2	< 0.3
12061010	2025-05-06	6:00 am	2025-05-08	6:00 am	74	EASTWOOD LOCAL SCHOOL DISTRICT	MIDDLE SCHOOL	CR 38B	ELS	1	< 0.3
12061011	2025-05-06	6:00 am	2025-05-08	6:00 am	74	EASTWOOD LOCAL SCHOOL DISTRICT	MIDDLE SCHOOL	GYM	ELS	1	0.7
12061012	2025-05-06	6:00 am	2025-05-08	6:00 am	74	EASTWOOD LOCAL SCHOOL DISTRICT	ELEM. SCHOOL	CR 121	ELS	1	< 0.3
12061013	2025-05-06	6:00 am	2025-05-08	6:00 am	74	EASTWOOD LOCAL SCHOOL DISTRICT	ELEM. SCHOOL	CR 122	ELS	1	< 0.3
12061014	2025-05-06	6:00 am	2025-05-08	6:00 am	74	EASTWOOD LOCAL SCHOOL DISTRICT	ELEM. SCHOOL	CR 123	ELS	1	< 0.3
12061015	2025-05-06	6:00 am	2025-05-08	6:00 am	74	EASTWOOD LOCAL SCHOOL DISTRICT	ELEM. SCHOOL	CR 131	ELS	1	< 0.3
12061016	2025-05-06	6:00 am	2025-05-08	6:00 am	74	EASTWOOD LOCAL SCHOOL DISTRICT	ELEM. SCHOOL	CR 124	ELS	1	< 0.3
12061017	2025-05-06	6:00 am	2025-05-08	6:00 am	74	EASTWOOD LOCAL SCHOOL DISTRICT	ELEM. SCHOOL	CR 125	ELS	1	< 0.3
12061018	2025-05-06	6:00 am	2025-05-08	6:00 am	74	EASTWOOD LOCAL SCHOOL DISTRICT	ELEM. SCHOOL	CR 126	ELS	1	< 0.3
12061019	2025-05-06	6:00 am	2025-05-08	6:00 am	74	EASTWOOD LOCAL SCHOOL DISTRICT	ELEM. SCHOOL	CR 127	ELS	1	< 0.3
12061020	2025-05-06	6:00 am	2025-05-08	6:00 am	74	EASTWOOD LOCAL SCHOOL DISTRICT	ELEM. SCHOOL	CR 132	ELS	1	< 0.3
12061021	2025-05-06	6:00 am	2025-05-08	6:00 am	74	EASTWOOD LOCAL SCHOOL DISTRICT	ELEM. SCHOOL	CR 128	ELS	1	< 0.3

APPENDIX C

RADON TESTER & LAB LICENSES

SHORT-TERM INITIAL RADON TESTING REPORT
EASTWOOD LOCAL SCHOOL DISTRICT - PEMBERVILLE, OH
MAY 2025



STATE OF OHIO
DEPARTMENT OF HEALTH

Bureau of Environmental Health and Radiation Protection
Indoor Radon Program

Hereby Approves:

Matthew J Brumbaugh
14611 Thistledown Lane

Perrysburg, OH 43551

as a

Radon Tester

This license is issued pursuant to Chapter 3723 of the Ohio Revised Code and 3701-69 of the Ohio Administrative Code and in reliance upon statements and representations made heretofore by the licensee.

License Number: **RT1835**

Amendment Number: **1**

Expiration Date: **5/27/2026**

In witness thereof:

Handwritten signature of Bruce Vanderhoff in black ink.



Bruce Vanderhoff, MD, MBA
Director of Health

Fold

<p>Your license card is valid for a period of two (2) years, as indicated by the expiration date on the card. Your card must be present on any project site where you are conducting radon-related work.</p> <p>All questions regarding your license should be directed to (614) 752-4425</p> <p>To verify licensure please visit: www.odh.ohio.gov</p> <p>If found, please return to: Ohio Department of Health 246 North High Street Columbus, OH 43215</p> <p>HEA 5520 11/11</p>	<p> State of Ohio - Department of Health Bureau of Environmental Health and Radiation Protection Radon Tester</p> <p>Matthew J Brumbaugh 14611 Thistledown Lane</p> <p>Perrysburg, OH 43551</p> <p>License Number RT1835 Expiration Date Amendment # 1 5/27/2026</p> <p><small>This license is issued pursuant to Chapter 3723 of the Ohio Revised Code and 3701-69 of the Ohio Administrative Code</small></p>
---	--

HEA 5520 11/11

SHORT-TERM INITIAL RADON TESTING REPORT
EASTWOOD LOCAL SCHOOL DISTRICT - PEMBERVILLE, OH
MAY 2025

<p>National Radon Proficiency Program</p>   <p>Matthew Brumbaugh Radon Measurement Professional</p> <p>ID Number: #112823-RMP Valid 2024-07-03 - 2026-07-31</p> <p>To confirm validity of this certification call 828-348-0185. Verification of adherence to state and local regulations is advised. See reverse for specific certification designations.</p>	<p>Matthew Brumbaugh # 112823-RMP</p> <p>This individual is certified for the use of passive measurement devices to be analyzed by NRPP certified Analytical Laboratories and also certified to provide Analytical Services using the following device(s):</p> <div data-bbox="820 367 1323 483" style="border: 1px solid black; padding: 5px;"><p>LS-8092 EMSL EMSL-LS AC-8201 Air Chek Pro Chek AT-8207 RSSI AT-101</p></div> <p>The radon office for the state in which this person resides may be contacted for information on radon and local requirements. For additional information contact NRPP at 828-348-0185, or visit the NRPP web-site at nrpp.info State Radon Program Contact Number: (614) 728-0272</p>
--	--



Matthew Brumbaugh

Has satisfactorily fulfilled the requirements set forth by the
National Radon Proficiency Program and is therefore certified as a:

Radon Measurement Professional

with Standard Services

NRPP ID 112823-RMP
Issued On: 2024-07-03 Expires: 2026-07-31

Valid for specific activities or measurement devices, which can be verified with NRPP. State and local agencies may have additional requirements.





In witness Whereof,
I have subscribed my name as a
Representative of NRPP



Ashley Falco
Chair, Certification Council

SHORT-TERM INITIAL RADON TESTING REPORT
EASTWOOD LOCAL SCHOOL DISTRICT - PEMBERVILLE, OH
MAY 2025



STATE OF OHIO
DEPARTMENT OF HEALTH
Bureau of Environmental Health and Radiation Protection
Indoor Radon Program

Hereby Approves:

Brett L Brumbaugh
7920 N. Woodbridge Rd.

Monclova, OH 43542

as a

Radon Tester

This license is issued pursuant to Chapter 3723 of the Ohio Revised Code and 3701-69 of the Ohio Administrative Code and in reliance upon statements and representations made heretofore by the licensee.

License Number: **RT615**

Amendment Number: **9**

Expiration Date: **3/25/2026**

In witness thereof:

A handwritten signature in black ink, appearing to read "Bruce Vanderhoff MD", is written over a horizontal line.

Bruce Vanderhoff, MD, MBA
Director of Health

Fold

<p>Your license card is valid for a period of two (2) years, as indicated by the expiration date on the card. Your card must be present on any project site where you are conducting radon-related work.</p> <p>All questions regarding your license should be directed to (614) 752-4425</p> <p>To verify licensure please visit: www.odh.ohio.gov</p> <p>If found, please return to: Ohio Department of Health 246 North High Street Columbus, OH 43215</p> <p>HEA 5520 11/11</p>	<p> State of Ohio - Department of Health Bureau of Environmental Health and Radiation Protection Radon Tester</p> <p>Brett L Brumbaugh 7920 N. Woodbridge Rd.</p> <p>Monclova, OH 43542</p> <p>License Number RT615 Expiration Date Amendment # 9 3/25/2026</p> <p><small>This license is issued pursuant to Chapter 3723 of the Ohio Revised Code and 3701-69 of the Ohio Administrative Code</small></p>
---	---

HEA 5520 11/11

SHORT-TERM INITIAL RADON TESTING REPORT
EASTWOOD LOCAL SCHOOL DISTRICT - PEMBERVILLE, OH
MAY 2025

National Radon Proficiency Program



Brett L Brumbaugh
Radon Measurement Professional

ID Number: #111851-RMP Valid 2024-12-18 - 2027-02-28

To confirm validity of this certification call 828-348-0185. Verification of adherence to state and local regulations is advised. See reverse for specific certification designations.

Brett L Brumbaugh #111851-RMP

This individual is certified for the use of passive measurement devices to be analyzed by NRPP certified Analytical Laboratories and also certified to provide Analytical Services using the following device(s):

LS-8092 EMSL EMSL-LS
AC-8201 Air Chek Pro Chek
AT-8207 RSSI AT-101

The radon office for the state in which this person resides may be contacted for information on radon and local requirements. For additional information contact NRPP at 828-348-0185, or visit the NRPP web-site at nrpp.info
State Radon Program Contact Number: (614) 728-0272



Brett L Brumbaugh



Has satisfactorily fulfilled the requirements set forth by the National Radon Proficiency Program and is therefore certified as a:

Radon Measurement Professional
with Standard Services

NRPP ID 111851-RMP
Issued On: 2024-12-18 Expires: 2027-02-28

Valid for specific activities or measurement devices, which can be verified with NRPP. State and local agencies may have additional requirements.



In witness Whereof,
I have subscribed my name as a
Representative of NRPP

Ashley Falco
Chair, Certification Council

SHORT-TERM INITIAL RADON TESTING REPORT
EASTWOOD LOCAL SCHOOL DISTRICT - PEMBERVILLE, OH
MAY 2025



Michael L. Thomas

Air Chek

Has satisfactorily fulfilled the requirements set forth by the
National Radon Proficiency Program and is therefore certified as a:

Analytical Laboratory

NRPP ID 101138-AL
Issued On: 2023-07-18 Expires 2025-07-31

Valid for specific activities or
measurement devices, which can be
verified with NRPP. State and local
agencies may have additional
requirements.



In witness Whereof,
I have subscribed my name as a
Representative of NRPP

Christina Johnson

Christina Johnson
NRPP Credentialing Manager

APPENDIX D
FLOOR PLANS

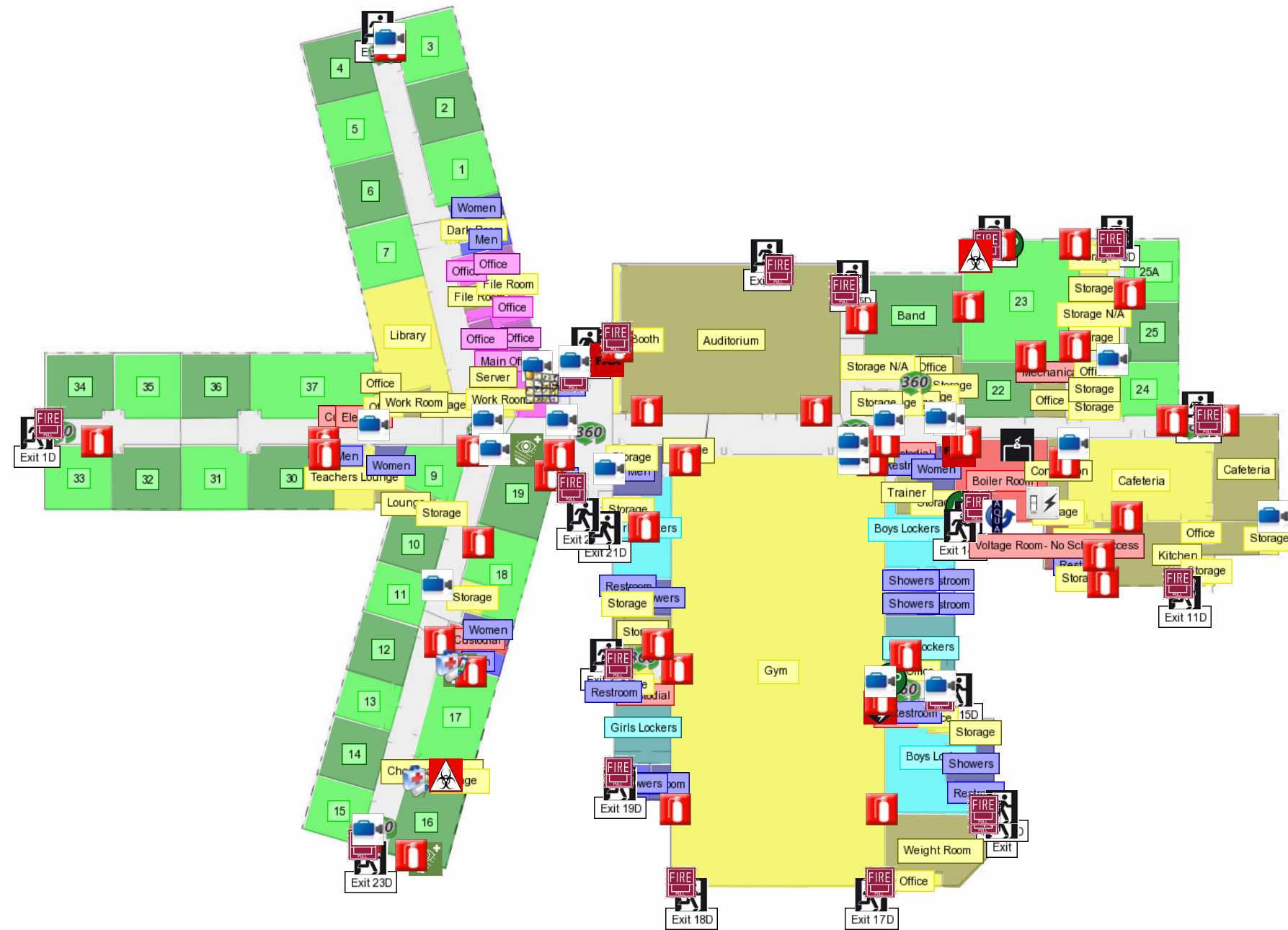

Legend	
	360 Image
	AED
	Alarm Panel Keypad
	Electrical Shut Off
	Exit
	Eye Wash Station
	Fire Alarm Annunciator
	Fire Alarm Control Panel
	Fire Extinguisher
	Fire Pull
	First Aid Kit
	Gas Shut Off
	Hazardous Material
	Live Camera
	Video Wall
	Water Shut Off

Eastwood High School
Eastwood High School
4900 Sugar Ridge Rd
Pemberville, Ohio 43450

Identification #: 009779
Office Phone: (419) 833-3611
Emergency Phone: (000) 000-0000



Legend

- 360 Image
- AED
- Alarm Panel Keypad
- Compass
- Electrical Shut Off
- Exit
- Eye Wash Station
- Fire Alarm Control Panel
- Fire Extinguisher
- Fire Pull
- Gas Shut Off
- Live Camera
- Roof Access
- Water Shut Off

Eastwood Middle School
Eastwood Middle School
4800 Sugar Ridge Rd
Pemberville, Ohio 43450

Identification #: 061499
Office Phone: (419) 833-6011
Emergency Phone: (000) 000-0000



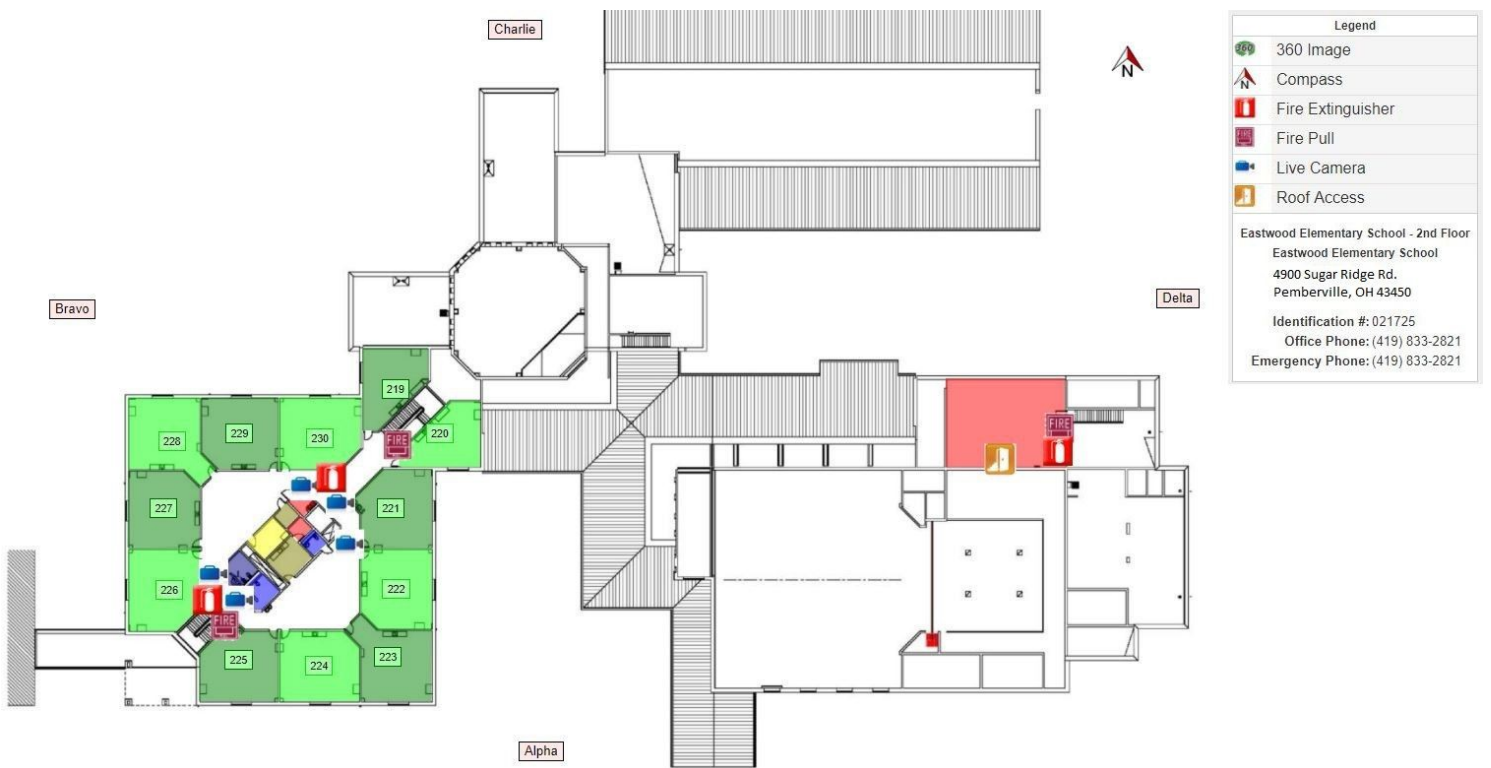

APPENDIX E

QUARTERLY SPIKE TESTING RESULTS

**RADON SPIKES - MAY 2025
BRUMBAUGH-HERRICK, INC.**

Kit Number	Start Date	Start Time	End Date	End Time	Facility	Sample Type	Room	Result	RPE %	In Compliance
11580208	5/3/2025	7:00 am	5/5/2025	7:00 am	Chamber at Bowser Morner, Dayton, OH	Spike	Chamber	8.6	6.2	Yes
11580209	5/3/2025	7:00 am	5/5/2025	7:00 am	Chamber at Bowser Morner, Dayton, OH	Spike	Chamber	8.2	1.2	Yes
11580210	5/3/2025	7:00 am	5/5/2025	7:00 am	Chamber at Bowser Morner, Dayton, OH	Spike	Chamber	7.5	-7.4	Yes
11580211	5/3/2025	7:00 am	5/5/2025	7:00 am	Chamber at Bowser Morner, Dayton, OH	Spike	Chamber	8.9	9.9	Yes
11580212	5/3/2025	7:00 am	5/5/2025	7:00 am	Chamber at Bowser Morner, Dayton, OH	Spike	Chamber	8.9	9.9	Yes
11580213	5/3/2025	7:00 am	5/5/2025	7:00 am	Chamber at Bowser Morner, Dayton, OH	Spike	Chamber	8.0	-1.2	Yes
11580214	5/3/2025	7:00 am	5/5/2025	7:00 am	Chamber at Bowser Morner, Dayton, OH	Spike	Chamber	8.7	7.4	Yes
11580215	5/3/2025	7:00 am	5/5/2025	7:00 am	Chamber at Bowser Morner, Dayton, OH	Spike	Chamber	8.7	7.4	Yes
11580216	5/3/2025	7:00 am	5/5/2025	7:00 am	Chamber at Bowser Morner, Dayton, OH	Spike	Chamber	8.6	6.2	Yes
11580217	5/3/2025	7:00 am	5/5/2025	7:00 am	Chamber at Bowser Morner, Dayton, OH	Spike	Chamber	8.7	7.4	Yes
11580218	5/3/2025	7:00 am	5/5/2025	7:00 am	Chamber at Bowser Morner, Dayton, OH	Spike	Chamber	8.9	9.9	Yes
11580219	5/3/2025	7:00 am	5/5/2025	7:00 am	Chamber at Bowser Morner, Dayton, OH	Spike	Chamber	9.6	18.5	Yes
11580220	5/3/2025	7:00 am	5/5/2025	7:00 am	Chamber at Bowser Morner, Dayton, OH	Spike	Chamber	8.0	-1.2	Yes
11580221	5/3/2025	7:00 am	5/5/2025	7:00 am	Chamber at Bowser Morner, Dayton, OH	Spike	Chamber	7.3	-9.9	Yes
11580222	5/3/2025	7:00 am	5/5/2025	7:00 am	Chamber at Bowser Morner, Dayton, OH	Spike	Chamber	8.0	-1.2	Yes
11580223	5/3/2025	7:00 am	5/5/2025	7:00 am	Chamber at Bowser Morner, Dayton, OH	Spike	Chamber	8.8	8.6	Yes
11580224	5/3/2025	7:00 am	5/5/2025	7:00 am	Chamber at Bowser Morner, Dayton, OH	Spike	Chamber	8.3	2.5	Yes
11580225	5/3/2025	7:00 am	5/5/2025	7:00 am	Chamber at Bowser Morner, Dayton, OH	Spike	Chamber	8.5	4.9	Yes
11580226	5/3/2025	7:00 am	5/5/2025	7:00 am	Chamber at Bowser Morner, Dayton, OH	Spike	Chamber	9.2	13.6	Yes
11580227	5/3/2025	7:00 am	5/5/2025	7:00 am	Chamber at Bowser Morner, Dayton, OH	Spike	Chamber	8.3	2.5	Yes
						Radon Chamber Concentration =		8.1		

P5218 / BRETT BRUMBAUGH / BRUMBAUGH HERRICK INC

Kit Number	Start Date	Start Time	End Date	End Time	Temp.	Facility	Building	Room	Project ID	Floor	Result
11580208	2025-05-03	7:00 am	2025-05-05	7:00 am	70	SPIKE @ BOWSER MORNER RADON CHAMBER	SPIKE	CHAMBER	SPIKE	1	8.6
11580209	2025-05-03	7:00 am	2025-05-05	7:00 am	70	SPIKE @ BOWSER MORNER RADON CHAMBER	SPIKE	CHAMBER	SPIKE	1	8.2
11580210	2025-05-03	7:00 am	2025-05-05	7:00 am	70	SPIKE @ BOWSER MORNER RADON CHAMBER	SPIKE	CHAMBER	SPIKE	1	7.5
11580211	2025-05-03	7:00 am	2025-05-05	7:00 am	70	SPIKE @ BOWSER MORNER RADON CHAMBER	SPIKE	CHAMBER	SPIKE	1	8.9
11580212	2025-05-03	7:00 am	2025-05-05	7:00 am	70	SPIKE @ BOWSER MORNER RADON CHAMBER	SPIKE	CHAMBER	SPIKE	1	8.9
11580213	2025-05-03	7:00 am	2025-05-05	7:00 am	70	SPIKE @ BOWSER MORNER RADON CHAMBER	SPIKE	CHAMBER	SPIKE	1	8.0
11580214	2025-05-03	7:00 am	2025-05-05	7:00 am	70	SPIKE @ BOWSER MORNER RADON CHAMBER	SPIKE	CHAMBER	SPIKE	1	8.7
11580215	2025-05-03	7:00 am	2025-05-05	7:00 am	70	SPIKE @ BOWSER MORNER RADON CHAMBER	SPIKE	CHAMBER	SPIKE	1	8.7
11580216	2025-05-03	7:00 am	2025-05-05	7:00 am	70	SPIKE @ BOWSER MORNER RADON CHAMBER	SPIKE	CHAMBER	SPIKE	1	8.6
11580217	2025-05-03	7:00 am	2025-05-05	7:00 am	70	SPIKE @ BOWSER MORNER RADON CHAMBER	SPIKE	CHAMBER	SPIKE	1	8.7
11580218	2025-05-03	7:00 am	2025-05-05	7:00 am	70	SPIKE @ BOWSER MORNER RADON CHAMBER	SPIKE	CHAMBER	SPIKE	1	8.9
11580219	2025-05-03	7:00 am	2025-05-05	7:00 am	70	SPIKE @ BOWSER MORNER RADON CHAMBER	SPIKE	CHAMBER	SPIKE	1	9.6
11580220	2025-05-03	7:00 am	2025-05-05	7:00 am	70	SPIKE @ BOWSER MORNER RADON CHAMBER	SPIKE	CHAMBER	SPIKE	1	8.0
11580221	2025-05-03	7:00 am	2025-05-05	7:00 am	70	SPIKE @ BOWSER MORNER RADON CHAMBER	SPIKE	CHAMBER	SPIKE	1	7.3
11580222	2025-05-03	7:00 am	2025-05-05	7:00 am	70	SPIKE @ BOWSER MORNER RADON CHAMBER	SPIKE	CHAMBER	SPIKE	1	8.0
11580223	2025-05-03	7:00 am	2025-05-05	7:00 am	70	SPIKE @ BOWSER MORNER RADON CHAMBER	SPIKE	CHAMBER	SPIKE	1	8.8
11580224	2025-05-03	7:00 am	2025-05-05	7:00 am	70	SPIKE @ BOWSER MORNER RADON CHAMBER	SPIKE	CHAMBER	SPIKE	1	8.3
11580225	2025-05-03	7:00 am	2025-05-05	7:00 am	70	SPIKE @ BOWSER MORNER RADON CHAMBER	SPIKE	CHAMBER	SPIKE	1	8.5
11580226	2025-05-03	7:00 am	2025-05-05	7:00 am	70	SPIKE @ BOWSER MORNER RADON CHAMBER	SPIKE	CHAMBER	SPIKE	1	9.2
11580227	2025-05-03	7:00 am	2025-05-05	7:00 am	70	SPIKE @ BOWSER MORNER RADON CHAMBER	SPIKE	CHAMBER	SPIKE	1	8.3
11580221	2025-05-03	7:00 am	2025-05-05	7:00 am	70	SPIKE @ BOWSER MORNER RADON CHAMBER	SPIKE	CHAMBER	SPIKE	1	7.3
11580222	2025-05-03	7:00 am	2025-05-05	7:00 am	70	SPIKE @ BOWSER MORNER RADON CHAMBER	SPIKE	CHAMBER	SPIKE	1	8.0
11580223	2025-05-03	7:00 am	2025-05-05	7:00 am	70	SPIKE @ BOWSER MORNER RADON CHAMBER	SPIKE	CHAMBER	SPIKE	1	8.8
11580224	2025-05-03	7:00 am	2025-05-05	7:00 am	70	SPIKE @ BOWSER MORNER RADON CHAMBER	SPIKE	CHAMBER	SPIKE	1	8.3
11580225	2025-05-03	7:00 am	2025-05-05	7:00 am	70	SPIKE @ BOWSER MORNER RADON CHAMBER	SPIKE	CHAMBER	SPIKE	1	8.5
11580226	2025-05-03	7:00 am	2025-05-05	7:00 am	70	SPIKE @ BOWSER MORNER RADON CHAMBER	SPIKE	CHAMBER	SPIKE	1	9.2
11580227	2025-05-03	7:00 am	2025-05-05	7:00 am	70	SPIKE @ BOWSER MORNER RADON CHAMBER	SPIKE	CHAMBER	SPIKE	1	8.3

EXPOSURE IN BOWSER-MORNER RADON CHAMBER

CLIENT BRUMBAUGH - HERRICK, Inc. Job Number 216185

NOMINAL Conditions: Radon Conc 8.1 pCi/L Rel. Hum 49.2 % Temp. 70.1 F

Date Start: 5/3/25 Date Stop: 5/5/25 Date Start: _____ Date Stop: _____

Time Start: 0732 Time Stop: 0732 Time Start: _____ Time Stop: _____

Device No.'s: (20) CHAR BAGS Device No.'s: _____

11580208 THRU 11580227 _____

F3

Date Start: _____ Date Stop: _____ Date Start: _____ Date Stop: _____

Time Start: _____ Time Stop: _____ Time Start: _____ Time Stop: _____

Device No.'s: _____ Device No.'s: _____

Date Start: _____ Date Stop: _____ Date Start: _____ Date Stop: _____

Time Start: _____ Time Stop: _____ Time Start: _____ Time Stop: _____

Device No.'s: _____ Device No.'s: _____

**Note: All times are in 24-hour (military) notation, Eastern Standard Time (EST)
Background = 7 µR/h Elevation = 820 ft**



Nathaniel Real
Bowser-Morner, Inc.

Has satisfactorily fulfilled the requirements set forth by the
National Radon Proficiency Program and is therefore certified as a:

Secondary Chamber

NRPP ID 101-SC
Issued On: 2023-05-31 Expires 2025-05-31

Valid for specific activities or
measurement devices, which can be
verified with NRPP. State and local
agencies may have additional
requirements.



In witness Whereof,
I have subscribed my name as a
Representative of NRPP

Christina Johnson

Christina Johnson
NRPP Credentialing Manager

THE NATIONAL RADON SAFETY BOARD

Certified Radon Professionals

Certifies that

Bowser - Morner

Located: 4518 Taylorsville Road, Dayton, OH 45424

Has Successfully Met The Established & Published Requirements for Accreditation
by The National Radon Safety Board as an

Accredited Radon Chamber

CHM0001

Certification Number

10/30/2025

Expiration Date



This certificate is the property of The National Radon Safety Board